

Town of Apple Valley

Town of
Apple Valley
Unincorporated
Sphere of Influence

**LAFCO 3244 — Reorganization to include Annexation to the
Town of Apple Valley and Detachment from
County Service Area 70 (Annexation No. 2019-001)**

- LAFCO 3244 Annexation Area
- Town of Apple Valley
- City of Victorville
- City of Hesperia
- Town of Apple Valley Sphere of Influence
- City of Victorville Sphere of Influence
- City of Hesperia Sphere of Influence



Disclaimer: The information shown is intended to be used for general display only and is not to be used as an official map.

LAFCO 3244

TOWN OF APPLE VALLEY ANNEXATION NO. 2019-001

IN THE COUNTY OF SAN BERNARDINO, STATE OF CALIFORNIA, A PORTION OF SECTIONS 5, 8, 17 AND 18, TOWNSHIP 6 NORTH, RANGE 3 WEST, SAN BERNARDINO MERIDIAN, MORE PARTICULARLY DESCRIBED AS FOLLOWS:

THE SOUTHEAST QUARTER OF SAID SECTION 5 EXCEPT THEREFROM THAT PORTION LYING EASTERLY OF THE WESTERLY BOUNDARY OF LAFCO 2807A;

TOGETHER WITH THE NORTHEAST, SOUTHEAST AND SOUTHWEST QUARTERS OF SAID SECTION 8;

TOGETHER WITH SAID SECTION 17;

TOGETHER WITH THE SOUTHEAST QUARTER OF SAID SECTION 18 EXCEPT THEREFROM THAT PORTION LYING WESTERLY OF THE EASTERLY BOUNDARY OF LAFCO 3229.

TOTAL AREA CONTAINING 1,423.62 ACRES, MORE OR LESS.

PREPARED BY:

AMÉLIA PAULA PEREIRA - P.L.S. NO. 8493

NOVEMBER 5TH, 2020
DATE

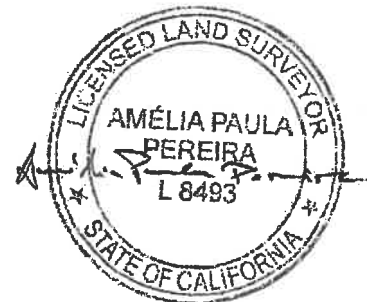

ANNEXATION 2019-001 TOWN OF APPLE VALLEY

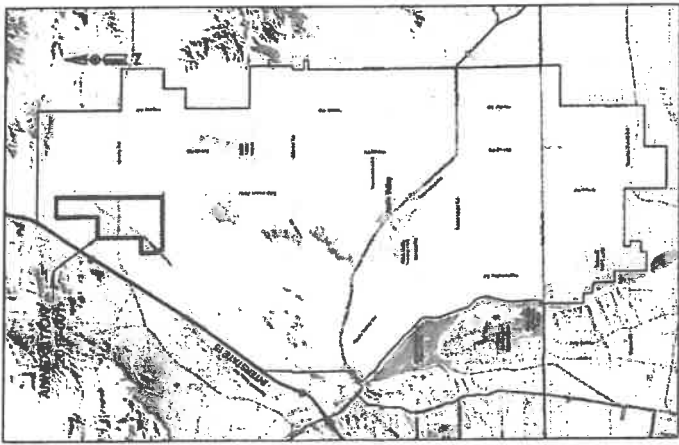

- LEGEND**
- ANNEXATION BOUNDARY
 - EXISTING TOWN OF APPLE VALLEY BOUNDARY
 - TAX ASSESSOR PARCELS
 - 1/4 SECTION LINE
 - SECTION CORNER
 - SEC. 13, T8N, R14W SECTION, TOWNSHIP, RANGE
 - AFFECTED AGENCIES
 - COUNTY SERVICE AREA 70
 - ANNEXATION AREA
 - C-R-160 ACRES
 - ABBREVIATIONS
 - N NORTH
 - NE NORTHEAST
 - E EAST
 - S SOUTH
 - SE SOUTHWEST
 - SW SOUTHWEST
 - W WEST
 - NW NORTHWEST
 - SW SOUTHWEST
 - SE SOUTHWEST

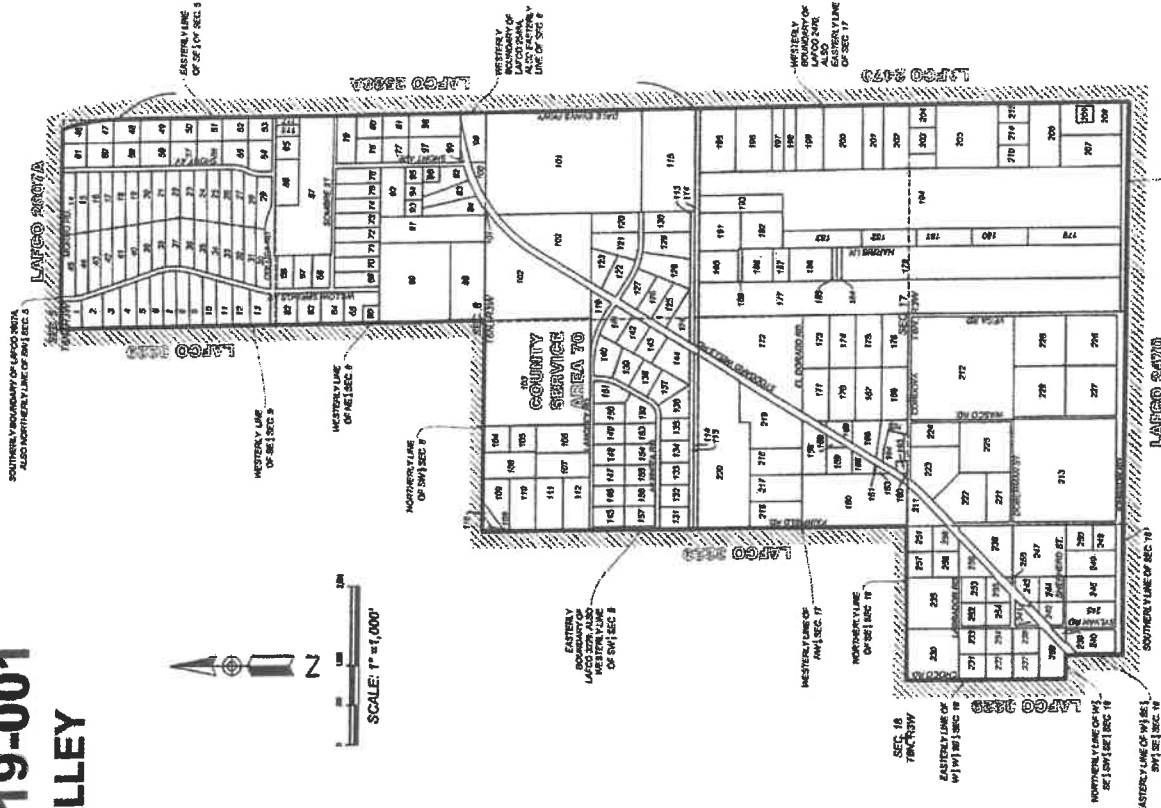
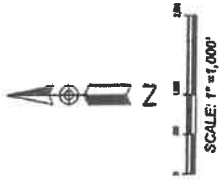

LAFCO NO. 3244

RECOMMENDED TO INCLUDE ANNEXATION TO THE TOWN OF APPLE VALLEY AND DEFRAGMENT FROM COUNTY SERVICE AREA 70 - ANNEXATION 2019-001

PORTIONS OF SECTIONS 16, 17 & 18, T8N, R14W, SEC. 16, 17 & 18, SOUTHWEST QUARTERS, STATE OF CALIFORNIA

SHEET 1 OF 1

TOWN OF APPLE VALLEY

14800 DALE EWING PARKWAY
APPLE VALLEY, CA 92407
760-362-7000 (LAND)
760-362-7225 (FAX)

PREPARED BY: *Amelia Palla Peters*
AMELIA PALLA PETERS
PLS. NO. 0480

DATE: NOVEMBER 2009

PREPARED: NOVEMBER 2009

SCALE: 1" = 1,000'



APN	ACRES	APN	ACRES	APN	ACRES	APN	ACRES	APN	ACRES
41	47224028	81	47224005	131	47224000	151	47224007	101	47224024
42	47224028	82	47224005	132	47224000	152	47224007	102	47224024
43	47224028	83	47224005	133	47224000	153	47224007	103	47224024
44	47224028	84	47224005	134	47224000	154	47224007	104	47224024
45	47224028	85	47224005	135	47224000	155	47224007	105	47224024
46	47224028	86	47224005	136	47224000	156	47224007	106	47224024
47	47224028	87	47224005	137	47224000	157	47224007	107	47224024
48	47224028	88	47224005	138	47224000	158	47224007	108	47224024
49	47224028	89	47224005	139	47224000	159	47224007	109	47224024
50	47224028	90	47224005	140	47224000	160	47224007	110	47224024
51	47224028	91	47224005	141	47224000	161	47224007	111	47224024
52	47224028	92	47224005	142	47224000	162	47224007	112	47224024
53	47224028	93	47224005	143	47224000	163	47224007	113	47224024
54	47224028	94	47224005	144	47224000	164	47224007	114	47224024
55	47224028	95	47224005	145	47224000	165	47224007	115	47224024
56	47224028	96	47224005	146	47224000	166	47224007	116	47224024
57	47224028	97	47224005	147	47224000	167	47224007	117	47224024
58	47224028	98	47224005	148	47224000	168	47224007	118	47224024
59	47224028	99	47224005	149	47224000	169	47224007	119	47224024
60	47224028	100	47224005	150	47224000	170	47224007	120	47224024
61	47224028	101	47224005	151	47224000	171	47224007	121	47224024
62	47224028	102	47224005	152	47224000	172	47224007	122	47224024
63	47224028	103	47224005	153	47224000	173	47224007	123	47224024
64	47224028	104	47224005	154	47224000	174	47224007	124	47224024
65	47224028	105	47224005	155	47224000	175	47224007	125	47224024
66	47224028	106	47224005	156	47224000	176	47224007	126	47224024
67	47224028	107	47224005	157	47224000	177	47224007	127	47224024
68	47224028	108	47224005	158	47224000	178	47224007	128	47224024
69	47224028	109	47224005	159	47224000	179	47224007	129	47224024
70	47224028	110	47224005	160	47224000	180	47224007	130	47224024
71	47224028	111	47224005	161	47224000	181	47224007	131	47224024
72	47224028	112	47224005	162	47224000	182	47224007	132	47224024
73	47224028	113	47224005	163	47224000	183	47224007	133	47224024
74	47224028	114	47224005	164	47224000	184	47224007	134	47224024
75	47224028	115	47224005	165	47224000	185	47224007	135	47224024
76	47224028	116	47224005	166	47224000	186	47224007	136	47224024
77	47224028	117	47224005	167	47224000	187	47224007	137	47224024
78	47224028	118	47224005	168	47224000	188	47224007	138	47224024
79	47224028	119	47224005	169	47224000	189	47224007	139	47224024
80	47224028	120	47224005	170	47224000	190	47224007	140	47224024